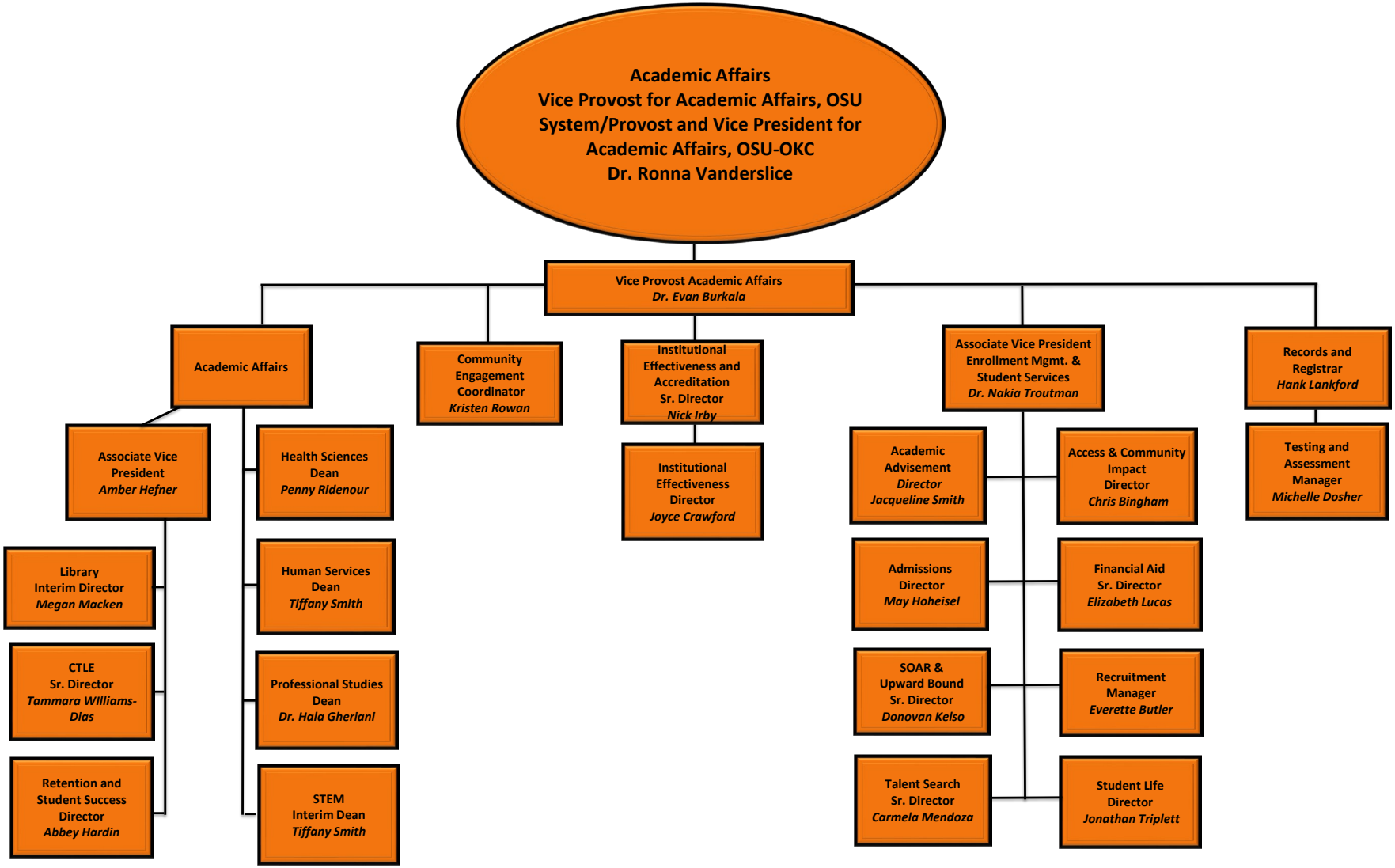OKLAHOMA STATE UNIVERSITY – OKLAHOMA CITY
ACADEMIC AFFAIRS